# JAXA's Reorganization dated April 2015
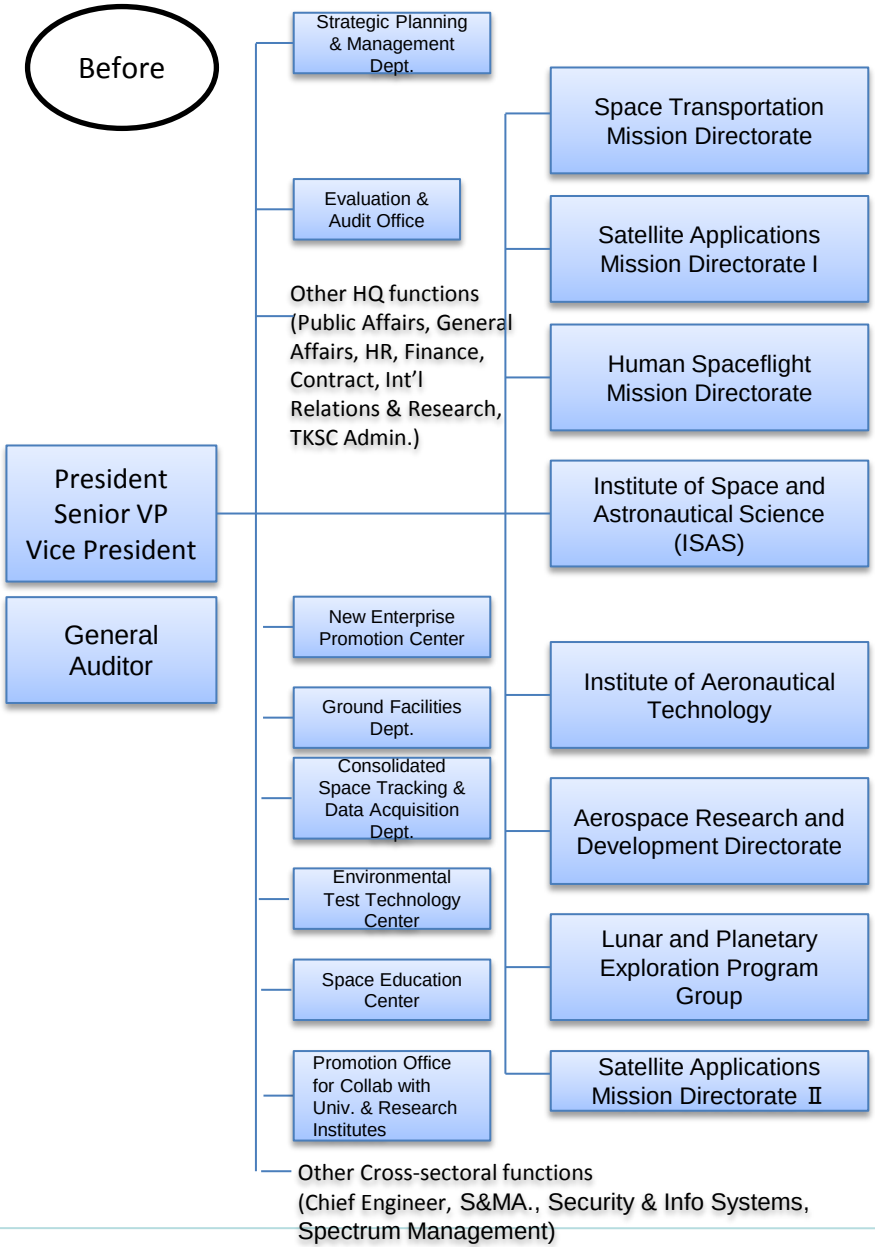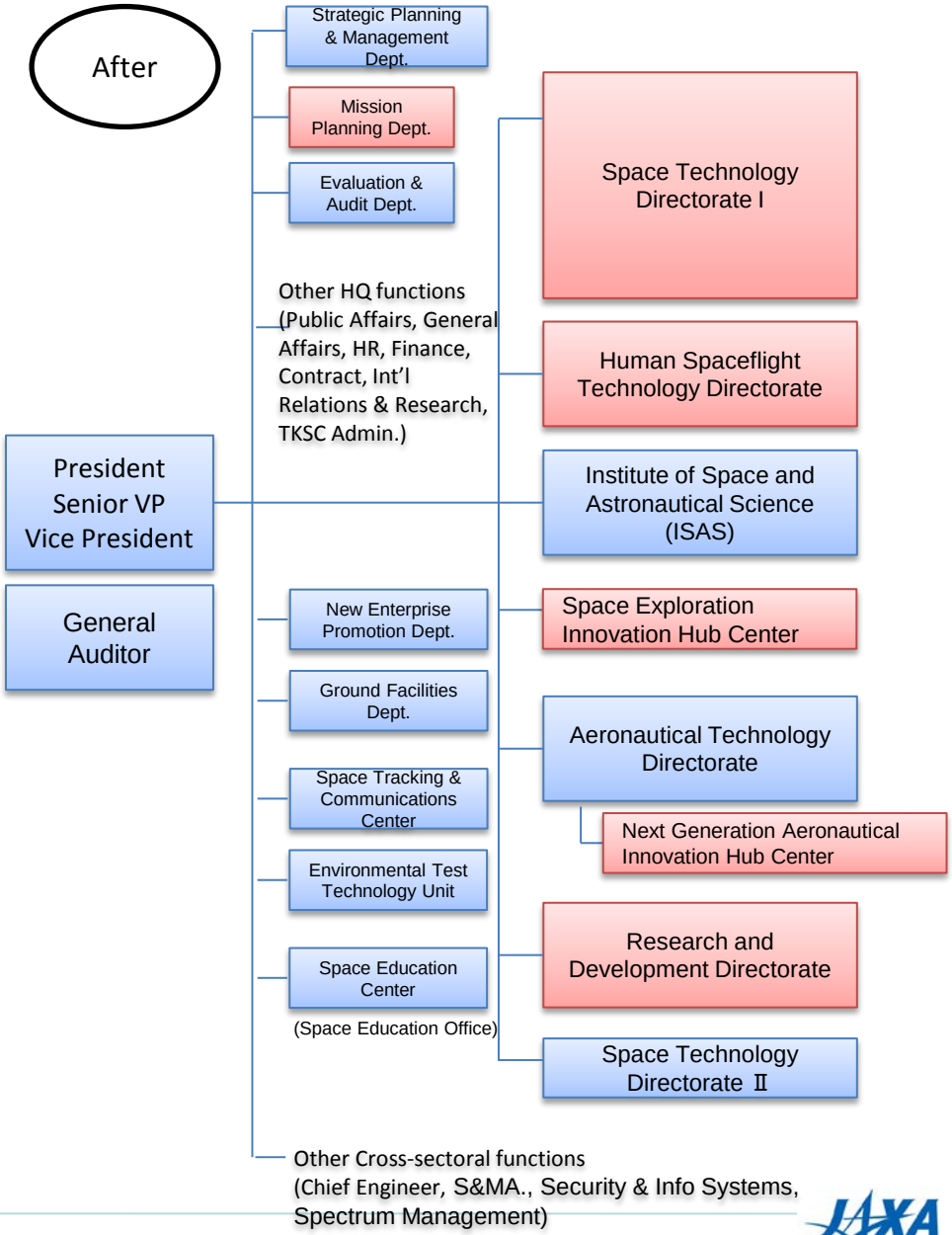
* Main points of reorganization are marked in RED.